

NOVAtime 1000

PC-KeyIn Express

Time & Attendance Solution

Big business features, small business price - NOVAtime 1000 PC-KeyIn /is a competitively priced full featured time and attendance system designed for small businesses. It includes everything you need to get started along with a detailed easy-to-understand Reference Guide, which will walk you through all the steps to install and configure software to get you up-to-speed quickly.

Fully network ready - Employees can punch in from a single computer or from any networked workstation using NOVAtime's PC-KeyIn screen. In addition, Managers can see who's in, who's out, which of their employees are approaching overtime, and make timely decisions in a few keystrokes.

Best of all, NOVA1000 is **fully upgradeable** to the unlimited employee version called NOVAtime2000 and NOVAtime3000 Enterprise Edition, allowing support of up to thousands of employees!

Package Includes:

- 1 CD-ROM with NOVA1000 software
- 1 electronic Quick Start Guide

NOVAtime 1000 PC KeyIn Features:

- Choice of 25, 50 or 100 employees versions
- Easy to use graphical interface
- Policy setup can manage most calculation rules
- 5 Pay Policies
- 30 Shifts
- 15 Pay Codes
- 3 Pay Categories
- 3 Employee Group Levels
- Network ready, managers can access data
- PC interface
- SQL type report engine generates reports
- Object oriented programming using UML
- In/Out board displays who's in

Payroll Bridges:

- ADP Payroll
- Abra Ver2 Payroll Bridge
- Advantage Payroll Bridge
- Advantage TimeTrak Payroll Bridge
- AMPAY AmeriPay Payroll
- CBS Payroll
- CBS: Premium Pay Format
- Ceridian Payroll
- CompuPay Payroll Bridge
- E-CHX Payroll Bridge
- Fidelity Payroll
- HELIX Payroll Services
- HRPS/PEO Payroll
- IPAY InterPay Payroll
- Millenium: MPI
- NOVAtime Standard Payroll
- Paychex Payroll
- Paychex Y2K Version
- PayCommOnline.Com. Payroll
- PaycomOnline: Adv, TimeClock
- PAYCOR Payroll
- Paylink Version 7
- Payroll Associates
- PCS Payroll
- PrimePay Payroll
- QuickBooks 2002, 2003, 2004
- RapidPay Payroll
- Wells Fargo Payroll

Employee Management



Pay Policy Management

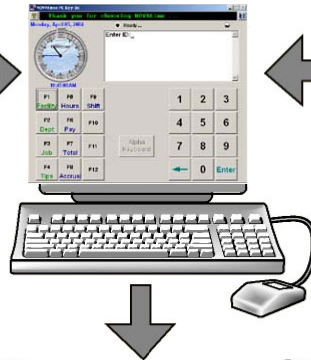
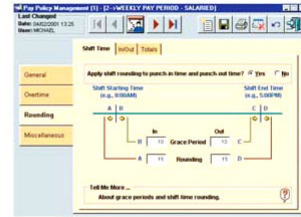

In / Out Board

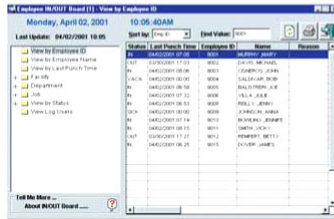

Report Generator

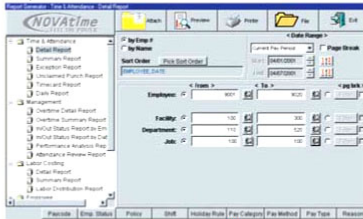

Payroll Process

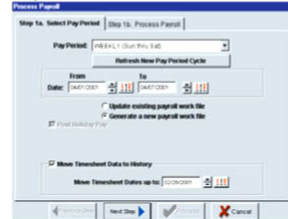

Timecard Report

SALDIVAR, BOB		ID # 8004		02/07/2000 - 02/13/2000	
Day	In	Out	Hours		
Mon 02-07	07:59h	04:30h	2:29		
Tue 02-08	06:59h	05:03h	8:00		
Wed 02-09	08:59h	07:20h	1:39		
Thu 02-10	07:59h	05:03h	8:00		
Fri 02-11	07:59h	05:45h	9:00		
Sat 02-12					
Sun 02-13					
Total Hours			40.00		
O.T. Hours			3.00		

Performance Analysis Report

Employee		Policy		Shift		Holiday	
Active		A		2		1	
Employee	MURPHY, MARY	Scheduled Hours	100.00	Actual Hours	75.00	%	0.29
Description	100.00	100.00	TARDY	15.00	15.00	15.00	15.00
Working Hours	40.00	40.00	LATE MEALS	1.00	1.00	1.00	1.00
Absent Hours	24.00	24.00	EARLY OUT	1.00	1.00	1.00	1.00
Over Scheduled Hours			1.00	Missed Time	0.00	0.00	0.00

Employee Listing Report

Employee	Pay Method	Hire Date	Last Review Date
8001 MURPHY, MARY	Salaries	08/10/1992	08/10/2000
8002 SIEMENS, JOHN	Hourly	08/10/1998	08/10/2000
8004 SALDIVAR, BOB	Hourly	06/24/1998	06/24/2000
8000 TULSA, JULIE	Salaries	08/01/1994	08/01/2000
8000 DAVID, MICHAEL	Salaries	08/07/1995	08/07/2000
8000 BHALOTTERRI, JACE	Salaries	08/05/1996	08/05/2000
8010 BEWALING, JENNIFER	Hourly	07/15/1996	07/15/2000
8007 GOODMAN, EDWARD	Hourly	05/20/1998	05/20/2000
8000 FIELLY, GENNY	Hourly	06/18/1999	06/18/2000
8000 JOHNSON, ANITA	Hourly	05/10/1999	05/10/2000

System Requirements:

- Windows 98, NT, NT WkStn, 2000, ME and XP Pro.
- Internet Explorer 5.0 or later.
- PC with 450 Mhz or better.
- 128 MB RAM minimum (256 recommended)
- 500 MB Free hard disk space
- Network interface card
- At least one serial COM port available
- Printer

System Functions

- 25, 50 or 100 active employee versions
- Unlimited multi-user network access
- Employee names can be displayed at the time clock
- System Navigator to guide you through the daily, payroll, monthly and annual procedures
- Allows you to track Employee Benefit Hours including: vacation hours, sick hours, etc.
- Warning at the timesheet if an employee exceeds their benefit allotment
- In / Out Board to display employee current In / Out status
- Powerful and flexible Report Generator with export capability
- Includes interfaces to most payroll services (e.g., Quick Books, PayCor, ADP, PayChex, etc.)

Options:

- Bar code / proximity badge reader
- Upgrades to NOVAtime 2000 and 3000

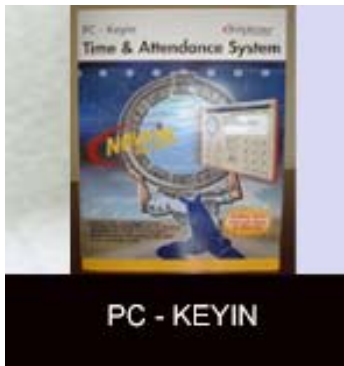

PC - KEYIN